

- NOTES
- To be read in conjunction with Design and Access Statement and consultant reports.
  - Site ownership taken from relevant title deed plans.
  - Context taken from OS data.
  - All layouts to suit design brief.
  - Private and balcony provision as per design brief.
  - Spatial requirements to suit relevant nationally described housing standards.
  - External landscape design by others.
  - All structure, external and internal walls shown in black.
  - Refer to compliance plans for furniture and flat layouts. To suit relevant Part M requirements.
  - Structure indicative only and subject to change

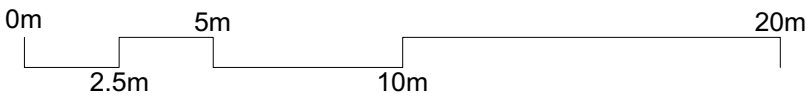

General notes

All setting out must be checked on site  
All levels must be checked on site and refer to Ordnance Datum Newlyn unless alternative Datum given  
All fixings and weatherings must be checked on site  
All dimensions must be checked on site  
This drawing must not be scaled  
This drawing must be read in conjunction with all other relevant drawings, specification clauses and current design risk register.  
This drawing must not be used for land transfer purposes  
Calculated areas in accordance with Assael Architecture's Definition of Areas for Schedule of Areas  
This drawing must not be used on site unless issued for construction  
Subject to survey, consultation and approval from all statutory Authorities

Drawing revision prefix (not applied to sketches):  
P =Pre-Contract  
C =Contract

© 2020 Assael Architecture Limited

Assael Architecture Limited has prepared this document in accordance with the instructions of the Client under the agreed Terms of Appointment. This document is for the sole and specific use of the Client and Assael Architecture shall not be responsible for any use of its contents for any purpose other than that for which it was prepared and provided. Should the Client require to pass electronic copies of the document to other parties, this should be for co-ordination purposes only. The whole of the file should be so copied, but no professional liability or warranty shall be extended to other parties by Assael Architecture in this connection without the explicit written agreement thereto by Assael Architecture Limited.

Drawing notes

Electronic file reference

AA A3445 400 Elevations

Status	R:	Revision	Date	DRN	CHK
3	Issued for Planning Submission		24/09/2020	MR	JL

Purpose of information

The purpose of the information on this drawing is for:

Planning	<input checked="" type="checkbox"/>
Information	<input type="checkbox"/>
Comment	<input type="checkbox"/>
Client approval	<input type="checkbox"/>
Construction	<input type="checkbox"/>
Final Issue	<input type="checkbox"/>

All information on this drawing is not for construction unless it is marked for construction.

Key

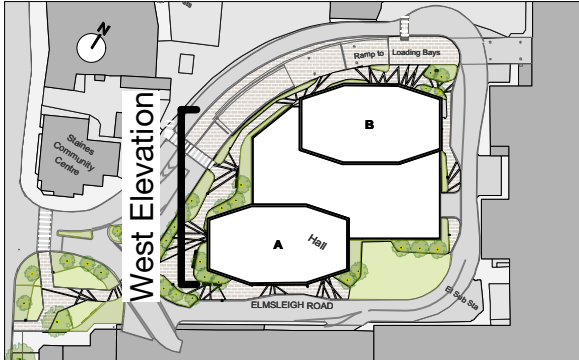

Client

Inland Homes

Project title

A3445 - Elmsleigh Road  
Staines-upon-Thames

Drawing title

West Elevation  
Proposed

Scale @ A1 size

Date

1:200

Jul '20

Drawing N°

ERS-ASA-ALL-00-DR-A-0400

Revision

R3

Assael

Assael Architecture Limited  
123 Upper Richmond Road  
London SW15 2TL

+44 (0)20 7736 7744  
info@assael.co.uk  
www.assael.co.uk



1 West Elevation  
Scale: 1:200